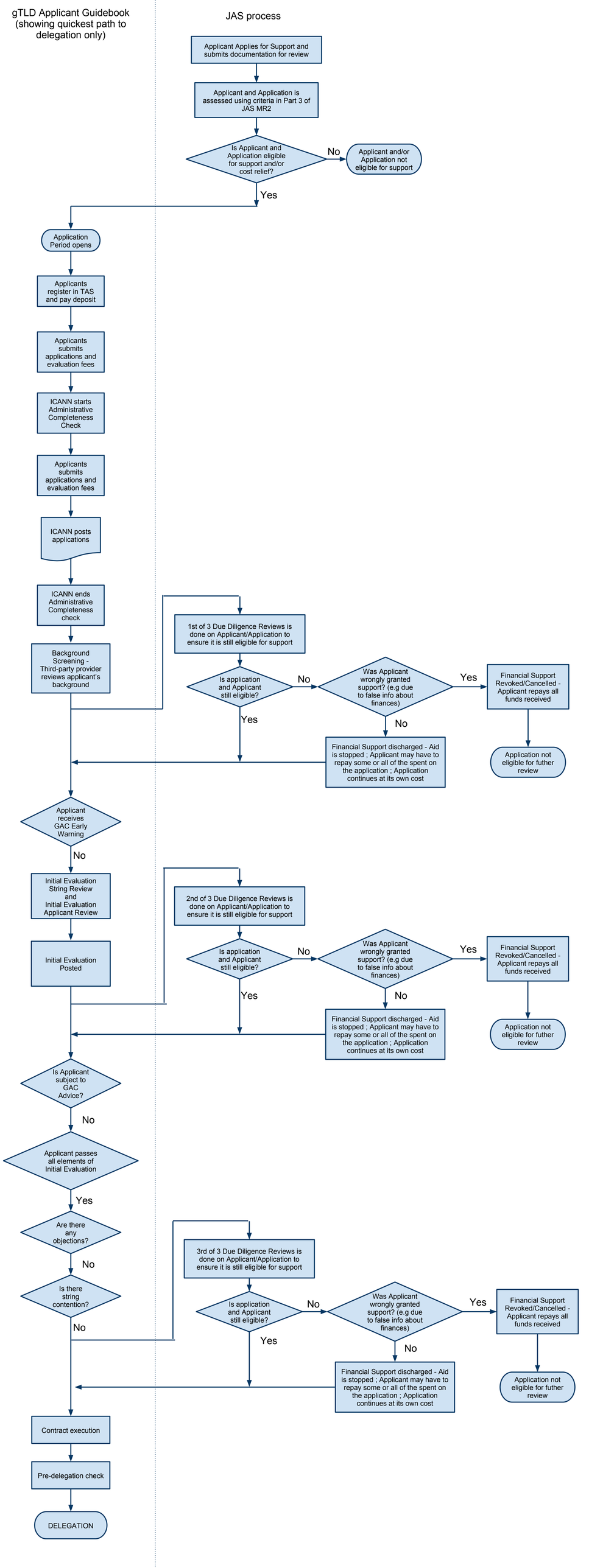
gTLD Applicant Guidebook (showing quickest path to delegation only)
JAS process
Applicant Applies for Support and submits documentation for review
Applicant and Application is assessed using criteria in Part 3 of JAS MR2
Is Applicant and Application eligible for support and/or cost relief?
No
Applicant and/or Application not eligible for support
Yes
Application Period opens
Applicants register in TAS and pay deposit
Applicants submits applications and evaluation fees
ICANN starts Administrative Completeness Check
Applicants submits applications and evaluation fees
ICANN posts applications
ICANN ends Administrative Completeness check
Background Screening - Third-party provider reviews applicant's background
1st of 3 Due Diligence Reviews is done on Applicant/Application to ensure it is still eligible for support
Is application and Applicant still eligible?
No
Was Applicant wrongly granted support? (e.g due to false info about finances)
Yes
Financial Support Revoked/Cancelled - Applicant repays all funds received
Application not eligible for futher review
No
Financial Support discharged - Aid is stopped ; Applicant may have to repay some or all of the spent on the application ; Application continues at its own cost
Yes
Applicant receives GAC Early Warning
No
Initial Evaluation String Review and Initial Evaluation Applicant Review
Initial Evaluation Posted
2nd of 3 Due Diligence Reviews is done on Applicant/Application to ensure it is still eligible for support
Is application and Applicant still eligible?
No
Was Applicant wrongly granted support? (e.g due to false info about finances)
Yes
Financial Support Revoked/Cancelled - Applicant repays all funds received
Application not eligible for futher review
No
Financial Support discharged - Aid is stopped ; Applicant may have to repay some or all of the spent on the application ; Application continues at its own cost
Yes
Is Applicant subject to GAC Advice?
No
Applicant passes all elements of Initial Evaluation
Yes
Are there any objections?
No
Is there string contention?
No
3rd of 3 Due Diligence Reviews is done on Applicant/Application to ensure it is still eligible for support
Is application and Applicant still eligible?
No
Was Applicant wrongly granted support? (e.g due to false info about finances)
Yes
Financial Support Revoked/Cancelled - Applicant repays all funds received
Application not eligible for futher review
No
Financial Support discharged - Aid is stopped ; Applicant may have to repay some or all of the spent on the application ; Application continues at its own cost
Yes
Contract execution
Pre-delegation check
DELEGATION